

## 2 Excerpts

### Robert Schumann Symphony No. 4 in D Minor, Op. 120

1

BASSO.

Ziemlich langsam. ♩ = 52.

#1 of 2

## Schumann — Symphony No. 4 in D Minor

2

## BASSO.

87 **C** 2 2 3 3 **D**

105 *f* *p* *f* *p* *f* *p cresc.*

116 *sf* *ff*

122 1 1 1 *sf* *sf* *sf*

128 1 1 *sf* *ff*

134 **E** *sf* *ff* *p dolce*

142 *sf* *ff* *p dolce*

150 *cresc.* *f*

159 *p* *cresc.* *f*

169 1 *sf* *sf*

175 **F** *p* *f* *p* *f* *p*

186 *f* *p cresc.* *sf*

**BASSO.**

194 *ff* *ff* *f* 1 1

200 1 1 1

206 *V* *ff*

212 *ff* *ff*

220 *p dolce* *cresc.* *f*

230 *p dolce* *cresc.*

241 *f* *ff* 1

248 *I* *p*

254

261 *cresc.* *f* *K*

268 *ff* *ff*

276 *pp* *cresc.* *f* *L* 1

## Schumann — Symphony No. 4 in D Minor

4

## BASSO.

288 *p* *< f* *p cresc.* *sf*

301 *più f* *cresc.*

313 **M** *ff* 1 2 3

324 4 5 6 7 8 **N** 9 10 11 12 *p* *cresc.* *f*

337

346 *f* *f* 1

353 *f* *f* *f* *f* *f*

**ROMANZE.**  
Ziemlich langsam. *Vel.*

359 *pp* *mf* 6 0

375 *cresc.* *dim.* 1 **P** *pp*

383 *pizz.*

391 *p*

398 1 2. 7 *arco* *pp* 3

**SCHERZO.**  
Lebhaft. *♩ = 92.*

412 *f* *f* *f* *f*

## BASSO.

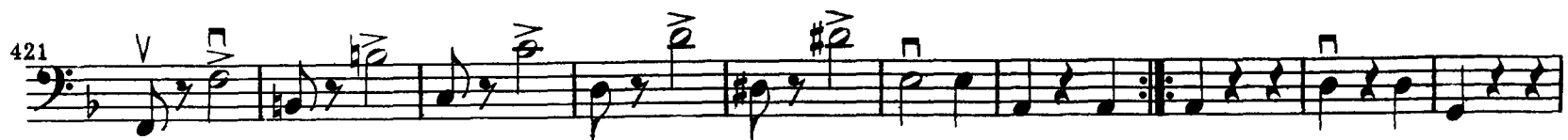

## BASSO.

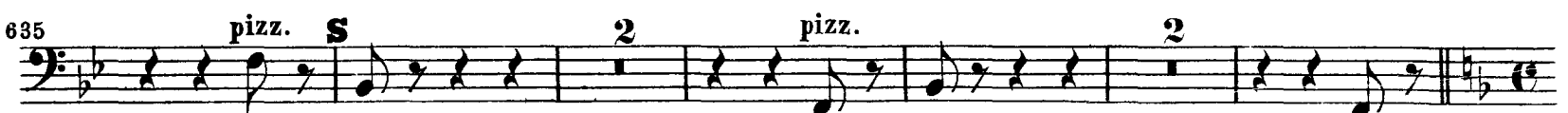
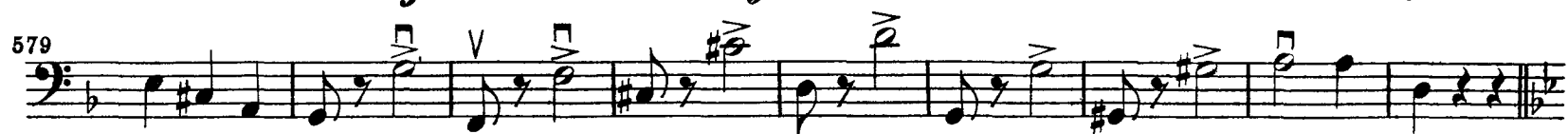

## BASSO.

663 *sf*

667 *sf* *stacc.* *p*

672 *f* *p* *f* *p* *f* *p*

679 *f* *p* *dim.* *p dolce*

686 *p* *sfp* *sfp* *sfp*

693 *sfp* *dim.* *p*

702 *p* *cresc.* *f* *f* *f*

706 *p* *cresc.* *f* *f* *f*

710 *f* *f*

715

721 *sf* *sf* *p* *pizz.* *p*

731 *sf* *arco* *sf*

740 *sf* *sf* *sf*

**B**

815

818 *f*

822 *p* *cresc.*

826

829 *f* **Schneller.** *ff*

834 *ff*

839

845 **BB** *ff* *ff* 1 *ff*

853 **Presto.** *ff* *immer forte* *ff*

859

865

872 *ff*